

Public Involvement

Roadway Improvements on Crescent Ridge Road (CR-45) Between Valley Hills Drive & Alabama Ave NE

The Tuscaloosa County Commission is proposing to resurface and perform a road diet along Crescent Ridge Road from the Tuscaloosa City limits at Valley Hills Drive to Alabama Avenue NE in Tuscaloosa County. Details about the project are available to the public for review and comment. Information is shown below.

Your comments may be provided by US mail, email, or phone as described below. Comments for the proposed project must be submitted by **December 31, 2025**.

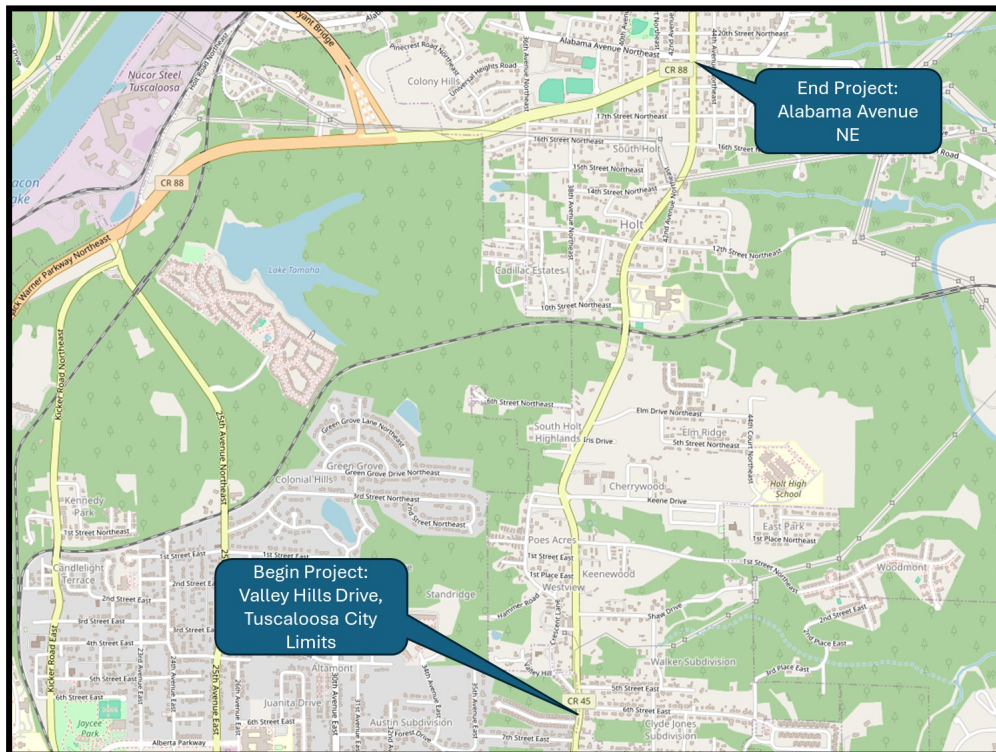

SUBMIT COMMENTS TO:

Email: crescentridgeroadproject@tuscco.com

Phone: (205) 345-6600

Mail Comments to: Tuscaloosa County Public Works

Re: Crescent Ridge Road Project

P.O. Box 20067

Tuscaloosa, AL 35402

Additional details can be found at www.tuscco.com/government/departments/public-works.

In-Person Public Meeting

An informal meeting will be held:

Tuesday, December 9, 2025

5:00 PM to 7:00 PM

Holt High School

301 44th Ct NE

Tuscaloosa, AL 35404

Comments on the proposed project must be submitted by **DEC 31, 2025.**

PROPOSED CRESCENT RIDGE ROAD - ROAD DIET

EXISTING LAYOUT

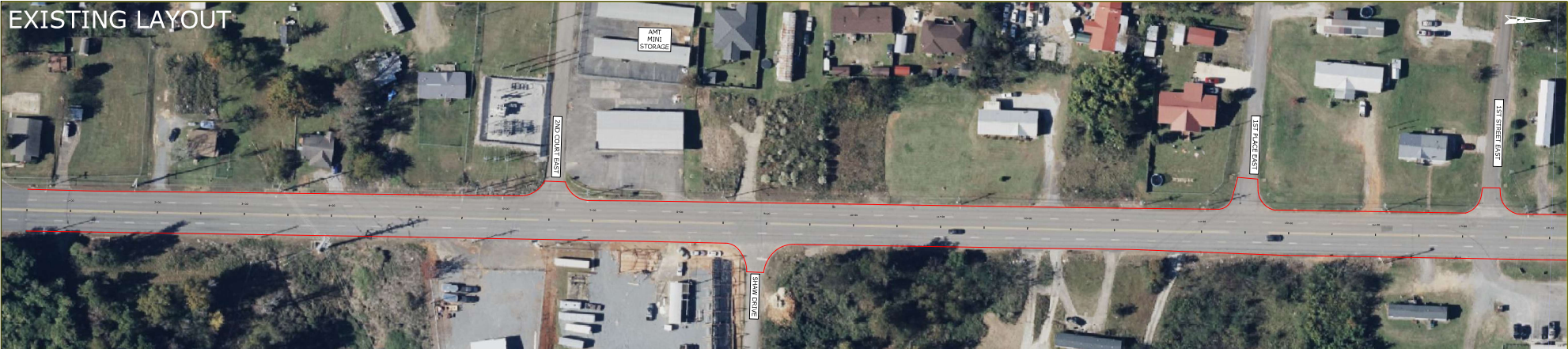

PROPOSED LAYOUT



PRELIMINARY
NOT FOR CONSTRUCTION, RECORDING,
OR BIDDING PURPOSES

PHE
PORTER-HIGGINBOTHAM
ENGINEERING, INC.

SCALE: 1" = 30'

SHEET 1 OF 1

PROPOSED CRESCENT RIDGE ROAD - ROAD DIET

EXISTING LAYOUT



PROPOSED LAYOUT



PRELIMINARY
NOT FOR CONSTRUCTION, RECORDING,
OR BIDDING PURPOSES

PHE
PORTER-HIGGINBOTHAM
ENGINEERING, INC.

SCALE: 1" = 50'

SHEET 2 OF 2

PROPOSED CRESCENT RIDGE ROAD - ROAD DIET

EXISTING LAYOUT

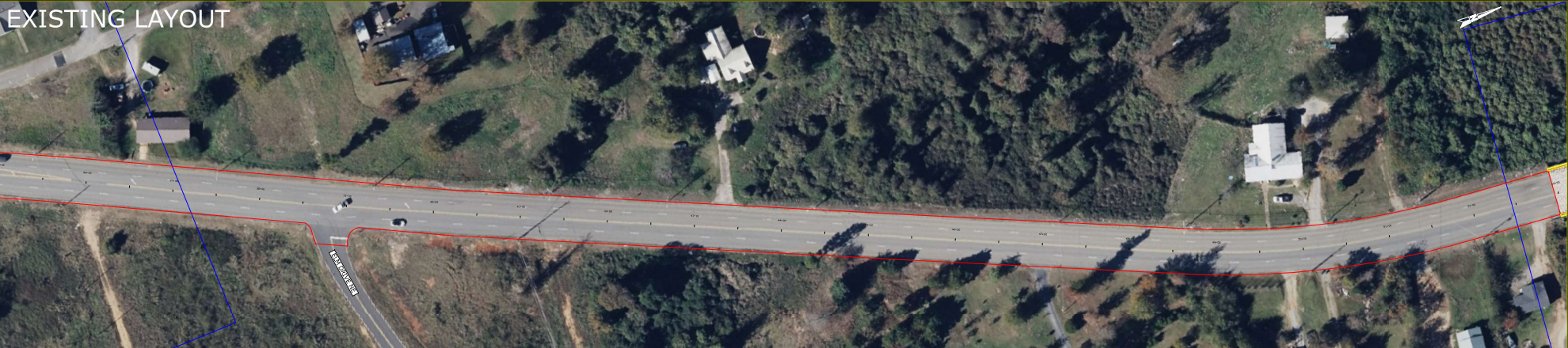

PROPOSED LAYOUT

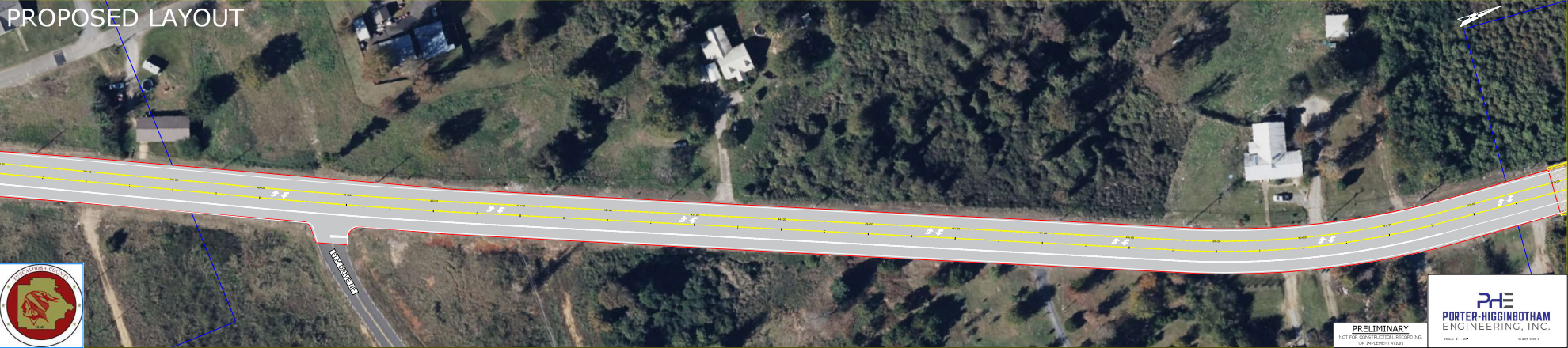

PRELIMINARY
NOT FOR CONSTRUCTION, RECORDING,
OR IMPLEMENTATION

PHE
PORTER-HIGGINBOTHAM
ENGINEERING, INC.

SCALE: 1" = 30'

SHEET 0101A

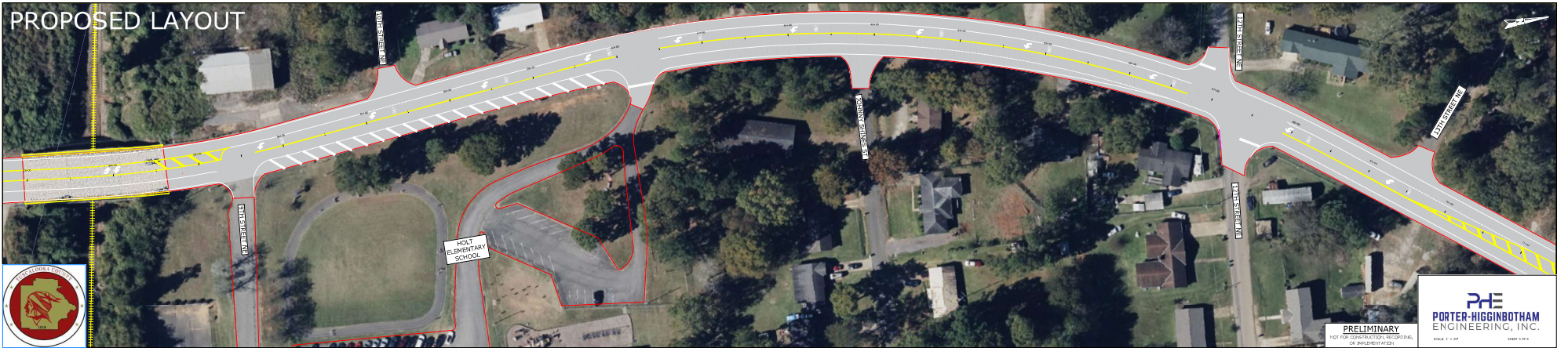
[illegible]

PROPOSED CRESCENT RIDGE ROAD - ROAD DIET

EXISTING LAYOUT

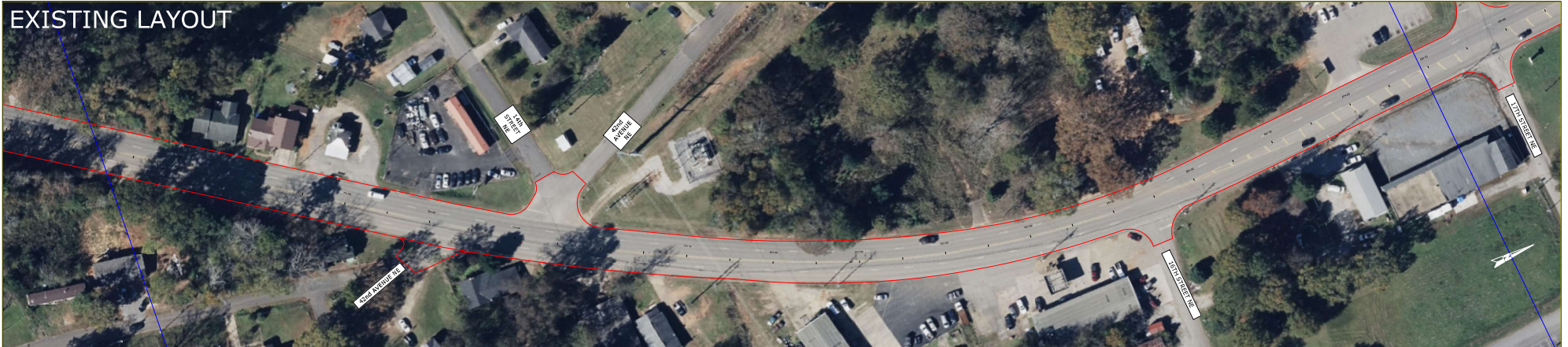

PROPOSED LAYOUT



PRELIMINARY
NOT FOR CONSTRUCTION, RECORDING,
OR IMPLEMENTATION

PHE
PORTER-HIGGINBOTHAM
ENGINEERING, INC.

SCALE: 1" = 50'

SHEET 0101

PROPOSED CRESCENT RIDGE ROAD - ROAD DIET

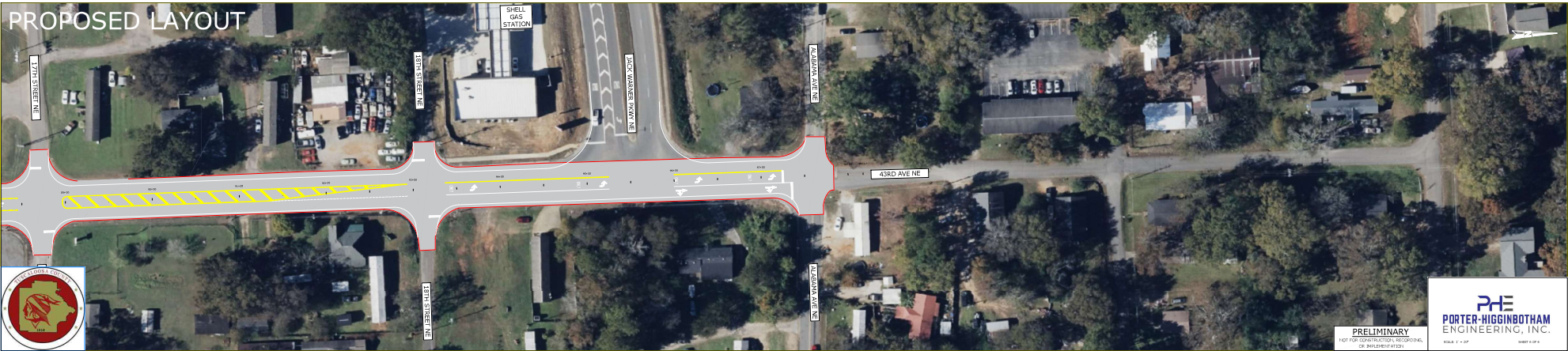
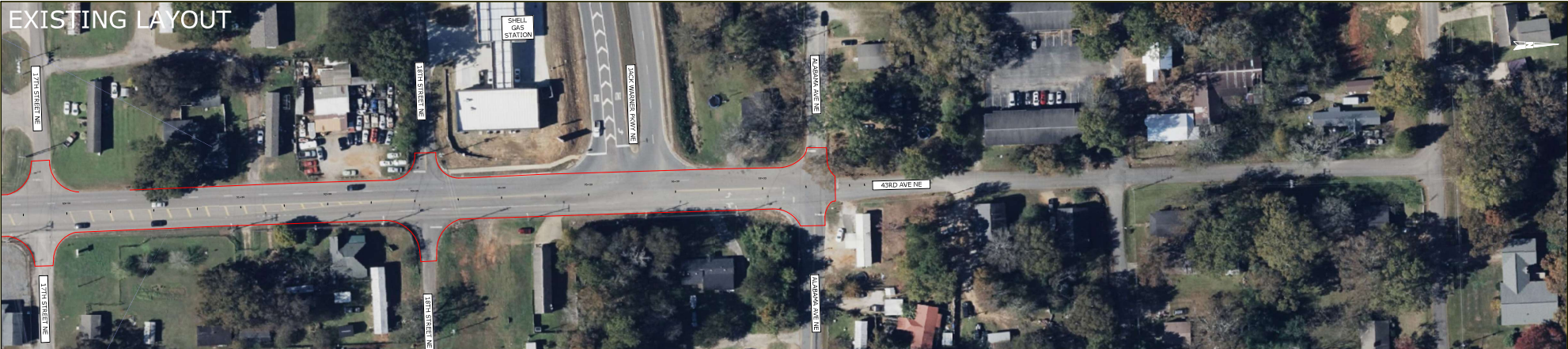

TUSCALOOSA COUNTY PUBLIC WORKS

PROJECT: Project # STPSU-6324()
RESURFACING OF CRESCENT RIDGE ROAD (CR-45) FROM THE TUSCALOOSA CITY
LIMITS AT VALLEY HILLS DRIVE TO ALABAMA AVE NE
TUSCALOOSA COUNTY, ALABAMA

NAME: _____

DATE: _____

ADDRESS: _____

TELEPHONE NO: _____

INTEREST IN PROJECT: AREA RESIDENT _____ PROPERTY OWNER _____

LOCAL BUSINESSPERSON _____ OTHER _____

ARE YOU IN FAVOR OF THE PROJECT? ____ YES ____ NO ____ UNDECIDED

COMMENTS:

(Continue Comments on Back)

Your comments, plus the potential effects to homes, businesses, and various community services, such as hospitals, libraries, shopping centers, fire/police stations, schools, churches, recreation centers, neighborhood access, community cohesion, minorities, employment, and all other relevant and identifiable factors will be considered in the further development of this project.

MAIL TO:

**TUSCALOOSA COUNTY PUBLIC WORKS
RE: CRESCENT RIDGE ROAD PROJECT
P.O. BOX 20067
TUSCALOOSA, AL 35402**

EMAIL TO:

crescentridgeroadproject@tuscco.com