

TUSCALOOSA COUNTY COMMISSION

MEETING

March 8, 2000

TUSCALOOSA COUNTY §
STATE OF ALABAMA §

This being the date and hour to which the Tuscaloosa County Commission adjourned, the County Commission met pursuant to such adjournment with Probate Judge W. Hardy McCollum presiding as Chairman. The following members were present:

Mike Richardson
Gary Youngblood
Bobby Miller
Reginald Murray

Commissioner Bobby Miller moved, seconded by Commissioner Mike Richardson, the County Commission voted unanimously to renew a material option with Pat Sharp, Jr.

Exhibit 3-1, Page 04

Commissioner Mike Richardson moved, seconded by Commissioner Gary Youngblood, the County Commission voted unanimously to accept a "Declaration of Vacation of Road" vacating a portion of Old Preacher Lee Road as described in the attached exhibit and to adopt a resolution consenting to the vacation of said right-of-way. The land being vacated is being deeded to Jerry D. Redd and his wife, Renee M. Redd, the owners of the land abutting the former section of Preacher Lee Road.

Exhibit 3-2, Pages 05-11

Commissioner Bobby Miller moved, seconded by Commissioner Mike Richardson, the County Commission voted unanimously to authorize an amendment to Burk-Kleinpeter Inc.'s engineering services contract. Fees for bridge replacement on the Old Fayette Highway will be as follows: basic engineering, \$19,950; topographic survey, \$5,200; and geotechnical engineering, \$7,600. The Halcomb Road Bridge and Sherman Road Bridge will be eliminated from the contract. The net decrease to Burk-Kleinpeter's contract will be \$20,199.

Exhibit 3-3, Page 12

Commissioner Bobby Miller moved, seconded by Commissioner Reginald Murray, the County Commission voted unanimously to follow the recommendation by Planning Director Farrington Snipes and authorize the sixteen change orders listed on the attached exhibit 3-4. The change orders on contracts for the Multimodal Warehouse and Bus Station Renovation Project provide a net reduction in cost of \$15,755.52.

Exhibit 3-4, Pages 13-14

Commissioner Mike Richardson moved, seconded by Commissioner Gary Youngblood, the County Commission voted unanimously to approve the warrants issued to pay Tuscaloosa County expenditures for the month of January, 2000.

Exhibit 3-5, Page 15

Commissioner Gary Youngblood moved, seconded by Commissioner Mike Richardson, the County Commission voted unanimously to award the bid for personal computers as follows: 21st Century will provide Computer 1 and Computer 3 on the specification sheet, and MorComp Services will provide Computer 2. The bids were opened on March 1, 2000.

Commissioner Bobby Miller moved, seconded by Commissioner Reginald Murray, the County Commission voted unanimously to authorize the County Engineer to request proposals on the new road to Englewood Elementary School. According to Commissioner Miller, all of the right-of-way deeds have been signed.

Commissioner Reginald Murray moved, seconded by Commissioner Gary Youngblood, the County Commission voted unanimously to authorize the expenditure of District Development Funds as follows:

<u>District I</u>	
Buhl Community Park	\$3,630.85
Warrior Baseball	\$6,869.15
<u>District II</u>	
Vance P.T.A. and Community	\$8,900.00
Holt Little League	\$3,000.00
Coaling Little League Baseball	\$8,522.03
<u>District IV</u>	
Fosters Area Little League	\$1,270.00

Exhibit 3-6, Pages 16-17

Upon motion by Commissioner Bobby Miller, the County Commission decided not to meet next week to permit Commission members wishing to do so to attend the Association of County Commission meeting in Montgomery.

There being no further business to come before the Tuscaloosa County Commission, the meeting adjourned to Wednesday, March 22, 2000.

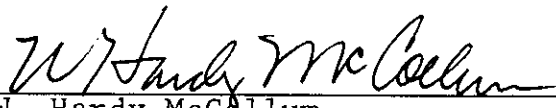
 W. Hardy McCollum
 Judge of Probate and Chairman
 Tuscaloosa County Commission

 Mike Richardson
 Commissioner - District I

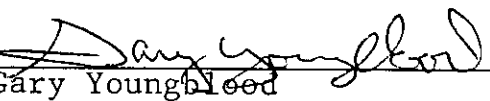
 Gary Youngblood
 Commissioner - District II

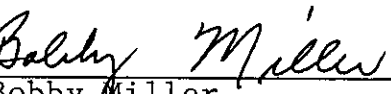
 Bobby Miller
 Commissioner - District III

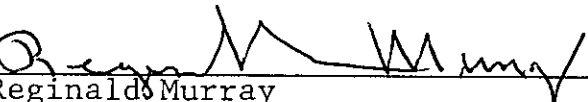
 Reginald Murray
 Commissioner - District IV

APR 06 REC'D

TUSCALOOSA COUNTY
STATE OF ALABAMA
MATERIAL OPTION

GRAVEL (X) CHERT ()
TOPSOIL () SAND ()
SANDSTONE () EARTH ()
SAND ()

STATE OF ALABAMA)
COUNTY OF TUSCALOOSA)

Know all men by these presents that and in consideration of one dollar (\$1.00) in hand paid to me, receipt of which is hereby acknowledged, I, Pat Sharp, Jr. owner of mineral and surface rights of a certain tract of land hereinafter described, do hereby grant unto TUSCALOOSA COUNTY, acting through the Road and Bridge Department, or its contractor, the right to remove such quantities of material as desired for use in the land, hereinafter described, together with the use of whatever lands are necessary for a convenient temporary right of way between this tract of land and the Project of the duration of this instrument : said tract being approximately described as follows :

Located in Section 8, Township 23N, Range 5E - Hale County

on which land the definite location of the material to be removed has been designated to me; under the following conditions, to wit: Payment for the material removed from the above described land shall be at the rate of .50¢ per cubic yard by loose volume as measured in truck beds at the place of dumping, the record of yardage for payment to me to be the same as made by the County for payment to its hauling contractors or agents and that payment shall be made to me by the County or its contractors, within 30 days after the expiration of each calendar month in which this material was removed, and it is hereby agreed that no payment shall be made to me for any stripping or material necessarily removed in securing suitable contractors, will remove without charge any or all such stripping or material to any spot on my land designated by me, within three hundred (300) feet off the place of excavation, and that the above payment will compensate me in full for any damages to my land incurred in the removal and disposal of these materials.

This option to purchase the right to remove materials in accordance with the terms of this instrument shall be binding upon me, my heirs, assigns, or administrators from the date of its execution to 10/30/1999 - 10/30/2000

I, Pat Sharp, Jr., further stated that I, have the right to give this option and to sell the said material that I (am) (are) am the sole owner of the land (pit) from which the said material is to be taken and that the said land (pit) is free and clear of all liens, mortgages, encumbrances and/or reservations.

In witness whereof, I have hereunto set my hand and seal this 11 day of October, 19 99.

WITNESSES :

Michael J. Sharp

Pat Sharp, Jr.
Pat Sharp, Jr.

ADDRESS : 321 Rice Valley Road N.E.
Tuscaloosa, AL 35406

SSN # 424 20 8952

MALONE, BRINYARK & NELSON, P.C.
ATTORNEYS AT LAW

2216 14TH STREET
TUSCALOOSA, ALABAMA 35401

TELEPHONE (205) 349-3449
FACSIMILE (205) 345-5281
email: mbn@uronramp.net

CHARLES R. MALONE
BRYAN S. BRINYARK
MARK C. NELSON
ROBERT J. LEE
S. SCOTT HICKMAN

MAILING ADDRESS
P.O. BOX 1788
TUSCALOOSA, AL 35403-1788

March 6, 2000

Mr. Bobby C. Hagler
Public Works Department
2810 35th Street
Tuscaloosa, AL 35401

Mr. Barry L. Mullins
Mullins & Williams
2600 6th Street
Tuscaloosa, AL 35401-1704

*Re: Jerry and Renee Redd
Declaration of Vacation of Road*

Dear Mr. Hagler and Mr. Mullins:

Enclosed for your review please find the revised Declaration of Vacation of Road.
Once you have an opportunity to review this, please contact me.

Thank you for your time and consideration in this matter.

Sincerely,

S. Scott Hickman

SSH/sc

Enclosures

Ref:SHC0072

received
3-7-00

3-2

3-2

BOOK 035 05

This instrument prepared by:

S. Scott Hickman
 Malone, Brinyark & Nelson, P.C.
 Attorneys at Law
 2216 14th Street
 Tuscaloosa, Alabama 35401

Source of Title:

Deed Book 1999, Page 3953
 Deed Book 1999, Page 17149

STATE OF ALABAMA	§	
	§	ss.
TUSCALOOSA COUNTY	§	

DECLARATION OF VACATION OF ROAD

KNOW ALL MEN BY THESE PRESENTS, that Jerry D. Redd and wife, Renee M. Redd, are the owners of all the land abutting a former section of Preacher Lee Road, which is hereinafter more particularly described, and which said property owners desire to vacate as provided in Section 23-4-20 Code of Alabama (1975). The vacation of said road as hereinafter described will not deprive other property owners of reasonable means of ingress and egress to and from their property, nor will it adversely affect the interest of the general public in any way. The County has recently removed the culvert located at the intersection of former Preacher Lee Road and Columbus Road. Due to this action, the former Preacher Lee Road now dead ends before reaching Columbus Road.

NOW, THEREFORE, pursuant to the provisions of Section 23-4-20 Code of Alabama (1975), the undersigned owners do hereby declare vacated that certain portion of Preacher Lee Road encompassed by the following-described parcels of property and as shown on Exhibit "A" attached hereto:

Parcel One:

Part of the Southeast Quarter of Section 7, and part of the Southwest Quarter of Section 8, all lying in Township 20 South, Range 11 West, Tuscaloosa County, Alabama, and being more particularly described as follows:

Commence at the southeast corner of said Section 7; thence run northwardly and along the east line of said Section 7, 557.02 feet to the Point of Beginning, said point lying on the east right-of-way of the Upper Columbus Road, said right-of-way being measured 40 feet from centerline; thence continue northwardly and along said east line 422.30 feet; thence with an interior angle right of 267 degrees, 00 minutes, run eastwardly 869.99 feet; thence with an interior angle right of 93 degrees, 00 minutes, run northwardly 693.00 feet; thence with an interior angle right of 87 degrees, 00 minutes, run westwardly 870.00 feet; thence with an interior angle right of 182 degrees, 10 minutes, run westwardly 468.00 feet to a point on the southeast right-of-way of Jackson Trace Road; thence with an interior angle right of 135 degrees, 36 minutes, run southwestwardly and along said right-of-way 289.90 feet to a point on the north right-of-way of Upper Columbus Road, said right-of-way measuring 40 feet from centerline; thence with an interior angle right of 98 degrees, 34 minutes, run southeastwardly and along said right-of-way a chord distance of 1125.41 feet to the Point of Beginning, thus making a closing

interior angle right of 36 degrees, 40 minutes. Said Parcel containing 22.20 acres, more or less.

Parcel Two:

Part of the South Half of the Southwest Quarter of Section 8, Township 20 South, Range 11 West, Tuscaloosa County, Alabama, being more particularly described as follows:

Commence at a 2 inch iron pipe found, being accepted as the southwest corner of said Section 8; thence run northwardly and along the west boundary of said Section 8, 557.30 feet to a 1/2 inch capped rebar set at the intersection of the north right-of-way of Upper Columbus Road, said point being the Point of Beginning; thence continue northwardly and along the west boundary of said Section 8, 422.14 feet to a 1/2 inch iron pipe found; thence with an interior angle left of 92 degrees, 59 minutes, 26 seconds, run eastwardly 870.00 feet to a 1/2 inch iron pipe found; thence with an interior angle left of 86 degrees, 58 minutes, 29 seconds, run southwardly 120.83 feet to a 1/2 inch capped rebar set on the north right-of-way of Preacher Lee Road; thence with an interior angle left of 112 degrees, 17 minutes, 35 seconds, run southwestwardly and along the north right-of-way of Preacher Lee Road 605.22 feet to a 1/2 inch capped rebar set; thence with an interior angle left of 179 degrees, 12 minutes, 51 seconds, run southwestwardly and along the north right-of-way of said Preacher Lee Road 330.21 feet to a point on the curving east right-of-way of said Upper Columbus Road, said right-of-way curving to the left, and having a property line radius of 2,110.93 feet; thence with an interior angle left of 89 degrees, 43 minutes, 07 seconds, run northwestwardly and along said curving east right-of-way, a chord distance of 3.68 feet to the Point of Beginning, thus making a closing interior angle left of 158 degrees, 48 minutes, 31 seconds.

The said portion of road to be vacated is within the limits of the County of Tuscaloosa, and the assent to the said vacation will be obtained from the County Commission, a copy of which, certified by the Clerk, will be attached hereto and filed and recorded with this written Declaration of Vacation and will be made a part hereof, as shown on Exhibit "B" attached hereto.

IN WITNESS WHEREOF, the undersigned property owners have hereunto set their hands and seals this 1 day of March, 2000.

Jerry D. Redd
Jerry D. Redd

Renee M. Redd
Renee M. Redd

STATE OF ALABAMA

§
§ ss.
§

TUSCALOOSA COUNTY

I, the undersigned authority, a notary public for the State of Alabama at large, hereby certify that Jerry D. Redd, whose name is signed to the foregoing instrument and who is known to me, acknowledged before me on this day that, being informed of the contents of the foregoing instrument, he executed the same voluntarily on the day the same bears date.

Given under my hand and official seal on this the 1 day of March, 2000.

Christina Tucker

Notary Public for the

State of Alabama at Large

My Commission Expires: 11/22/2003

STATE OF ALABAMA

§
§ ss.
§

TUSCALOOSA COUNTY

I, the undersigned authority, a notary public for the State of Alabama at large, hereby certify that Renee M. Redd, whose name is signed to the foregoing instrument and who is known to me, acknowledged before me on this day that, being informed of the contents of the foregoing instrument, she executed the same voluntarily on the day the same bears date.

Given under my hand and official seal on this the 1 day of March, 2000.

Christina Tucker

Notary Public for the

State of Alabama at Large

My Commission Expires: 11/22/2003

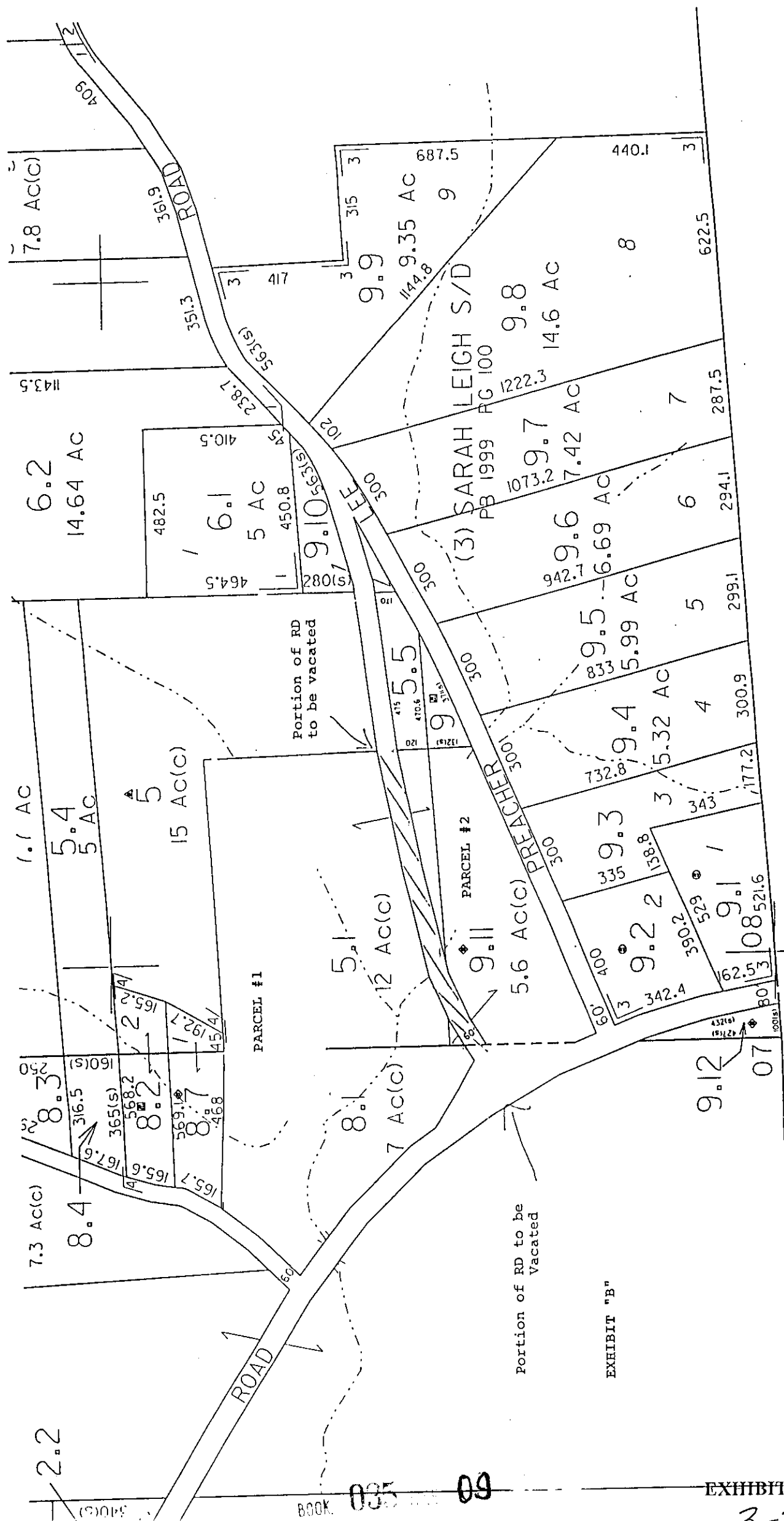

RESOLUTION OF THE
TUSCALOOSA COUNTY COMMISSION
CONSENTING TO VACATION OF RIGHT OF WAY

KNOW ALL MEN BY THESE PRESENTS, that

WHEREAS, the foregoing declaration has been duly presented by those persons or entities signed thereto, hereinafter sometimes called the "Owner", alleging that they own all of the land abutting that portion of a right-of-way in Tuscaloosa County, Alabama, which is more particularly described therein; and

WHEREAS, the described right-of-way lies within the limits of the County of Tuscaloosa, Alabama, and the assent of the Tuscaloosa County Commission, the governing body of the County, to the vacation of that certain portion of the right-of-way has been requested and desired by the Owner; and

WHEREAS, it appears to the Tuscaloosa County Commission that the vacation of the described portion of the right-of-way will not deprive other property owners of their right as they may have to convenient and reasonable means of ingress and egress to and from their property nor will it adversely affect the interest of the public in any way,

NOW, THEREFORE, BE IT RESOLVED by the Tuscaloosa County Commission as follows:

1. That the assent of the Tuscaloosa County Commission be and the same hereby is given to the vacation of the following described portion of the road right-of-way which is located in Tuscaloosa County, Alabama:

That portion of the former Preacher Lee Road encompassed by the following parcels of land:

Parcel One:

Part of the Southeast Quarter of Section 7, and part of the Southwest Quarter of Section 8, all lying in Township 20 South, Range 11 West, Tuscaloosa County, Alabama, and being more particularly described as follows:

Commence at the southeast corner of said Section 7; thence run northwardly and along the east line of said Section 7, 557.02 feet to the Point of Beginning, said point lying on the east right-of-way of the Upper Columbus Road, said right-of-way being measured 40 feet from centerline; thence continue northwardly and along said east line 422.30 feet; thence with an interior angle right of 267 degrees, 00 minutes, run eastwardly 369.99 feet; thence with an interior angle right of 93 degrees, 00 minutes, run northwardly 693.00 feet; thence with an interior angle right of 87 degrees, 00 minutes, run westwardly 870.00 feet; thence with an interior angle right of 182 degrees, 10 minutes, run westwardly 468.00 feet to a point on the southeast right-of-way of Jackson Trace Road; thence with an interior angle right of 135 degrees, 36 minutes, run southwestwardly and along said right-of-way 289.90 feet to a point on the north right-of-way of Upper Columbus Road, said right-of-way measuring 40 feet from centerline; thence with an interior angle right of 98 degrees, 34 minutes, run southeastwardly and along said right-of-way a chord distance of 1125.41 feet to the Point of Beginning, thus making a closing interior angle right of 36 degrees, 40 minutes. Said Parcel containing 22.20 acres, more or less.

Parcel Two:

Part of the South Half of the Southwest Quarter of Section 8, Township 20 South, Range 11 West, Tuscaloosa County, Alabama, being more particularly described as follows:

Commence at a 2 inch iron pipe found, being accepted as the southwest corner of said Section 8; thence run northwardly and along the west boundary of said Section 8, 557.30 feet to a 1/2 inch capped rebar set at the intersection of the north right-of-way of Upper Columbus Road, said point being the Point of Beginning; thence continue northwardly and along the west boundary of said Section 8, 422.14 feet to a 1/2 inch iron pipe found; thence with an interior angle left of 92 degrees, 59 minutes, 26 seconds, run eastwardly 870.00 feet to a 1/2 inch iron pipe found; thence with an interior angle left of 86 degrees, 58 minutes, 29 seconds, run southwardly 120.83 feet to a 1/2 inch capped rebar set on the north right-of-way of Preacher Lee Road; thence with an interior angle left of 112 degrees, 17 minutes, 35 seconds, run southwestwardly and along the north right-of-way of Preacher Lee Road 605.22 feet to a 1/2 inch capped rebar set; thence with an interior angle left of 179 degrees, 12 minutes, 51 seconds, run southwestwardly and along the north right-of-way of said Preacher Lee Road 330.21 feet to a point on the curving east right-of-way of said Upper Columbus Road, said right-of-way curving to the left, and having a property line radius of 2,110.93 feet; thence with an interior angle left of 89 degrees, 43 minutes, 07 seconds, run northwestwardly and along said curving east right-of-way, a chord distance of 3.68 feet to the Point of Beginning, thus making a closing interior angle left of 158 degrees, 48 minutes, 31 seconds.

FURTHER RESOLVED, that the Chairman of the Tuscaloosa County Commission be and he hereby is authorized to present a copy of this Resolution, duly certified as correct, by the Clerk of Tuscaloosa County, the officer in charge of the records of the County, to the above-named parties in order that it may be attached to and filed and recorded with their legal declaration of vacation of the described portion of the road right-of-way.

Certification

I, Robert H. Johnston, Clerk of the Tuscaloosa County Commission, hereby certify that the foregoing is a full, true, and correct copy of a resolution duly adopted by the Tuscaloosa County Commission at a regular meeting of the Commission held on the ____ day of _____, 2000, as the same appears and remains of record in the Record Book in my office wherein are recorded the minutes of the proceedings of the Commission.

IN WITNESS WHEREOF, I have hereunto affixed my signature and the official seal of Tuscaloosa County on this the ____ day of _____, 2000.

Clerk, Tuscaloosa County Commission

Ref:SHC10000

BURK - KLEINPETER, INC.

ENGINEERS, ARCHITECTS, PLANNERS, ENVIRONMENTAL SCIENTISTS

600 LURLEEN WALLACE BOULEVARD, SUITE 180

TUSCALOOSA, ALABAMA 35401-1734

TELEPHONE (205) 759-3221 • FAX (205) 759-9166

WWW.BKIUSA.COM

CHAIRMAN OF THE BOARD
WM. R. "BIFF" BURK, III, PEPRESIDENT
GEORGE C. KLEINPETER, JR., PEVICE PRESIDENT
O. JEFFREY WOOD, PE

OVER 85 YEARS OF SERVICE

February 28, 2000

Mr. Bobby Hagler
2810 35th Street
Tuscaloosa, Alabama 35401

Re: Bridge Replacement
Old Fayette Highway

Dear Mr. Hagler,

The following is our proposal fees for engineering services for the above referenced project:

Basic Engineering Services	\$	19,950.00
Topographic Survey Services	\$	5,200.00
Geotechnical Engineering Services	\$	7,600.00

It is my understanding that this work will be an amendment to our existing contract for Brownville Pike Bridge, Halcomb Road Bridge and Sherman Road Bridge. I also understand that the Halcomb Road Bridge and Sherman Road Bridge will be eliminated. This will result in a net decrease of \$20,199 to the contract.

I have enclosed two copies of our original contract for your information. If you have any questions, please let me know.

Sincerely,

BURK-KLEINPETER, INC.

O. Jeffrey Wood, P.E.

OJW:kds
Enclosures

received
2-28-00

Date: March 8, 2000

To: Chairman and Members
Tuscaloosa County Commission

From: Farrington Snipes, Director
Planning and Community Development

Re: List of Recommended Construction Change Orders, Multimodal Warehouse and Bus
Station Renovation Project, Project No. STPTE-0097(43)

Change Order Number	Trade	Contract Package	Description	Amount
9	General Construction	1	Add Drainage work in courtyard	+ \$ 226.80
10	General Construction	1	Deduct Northwest Supply Co. (materials)	- \$ 5,017.42
12	General Construction	1	Add Copper pitch cup at roof penetration	+ \$ 220.00
13	General Construction	1	Deduct Increase for P O 16532	- \$ 1,255.50
4	Plumbing	2	Add Install additional sanitary sewer	+ \$ 9,822.78
5	Plumbing	2	Add Gas line install- ation	+ \$ 460.00
6	Plumbing	2	Add Balances for P O 14186, Ferguson Enter- prises and P O 14187, Park Supply	+ \$ 7,177.55
6	H V A C	4	Deduct P O 903, Park Supply Company and P O 904, Ferguson Enter- prises	- \$ 5,948.28
7	H V A C	4	Add Install isolation valves and return piping for Phase II fan coils	+ \$ 850.00

#4

3-4

3-4

Change Order Number	Trade	Contract Package	Description	Amount
9	H V A C	4	Deduct P O 2343, Park Supply and P O 2342, Hinkle Metals	- \$ 2,166.66
1	Concrete	-	Deduct County purchase of concrete	- \$16,912.80
3	Millwork and Trim	-	Add Additional woodwork at the windows	+ \$ 1,940.51
4	Millwork and Trim	-	Deduct Delete "N" win- dows	- \$ 1,787.50
5	Millwork and Trim	-	Deduct Tempered glass in wooden doors	- \$ 3,365.00
6	Millwork and Trim	-	Deduct Delete glass for Building B	- \$ 890.00
1	Door/Window Glass	-	Add Install additional glass in wood framing	+ \$ 890.00
	TOTAL		Deduct	- \$15,755.52

BLDG-C02 (1999 DOT-2)

3-4

TUSCALOOSA COUNTY COMMISSION WARRANT APPROVALS
MONTH OF JANUARY, 2000

	FUND	CHECK NUMBERS	AMOUNT
A02	PAYROLL	13891-14414,14416-14935	927432.38
A04	RD & BRIDGE	5432-5535,5537-5565,5567-5593	2940999.27
A05	GENERAL FD	1215,1260,1271-1423,1425-1527	1797943.92
D05	GEN FUND SPEC		
B02	DEBT SERVICE		
B03	EXCESS LAND		
B07	JUV DET		
B08	GAS TAX BONDING		
B09	WORTHLESS CHECK		
B10	WC MONEY MKT		
B14	3R GAS TAX		
D01	FIDUCIARY		
D02	PISTOL PERMIT	1715,1717-1725,1727-1753	176023.01
D03	EMERGENCY 911	989-997	273838.06
D04	UNCLAIMED WITNESS		
E01	REAPPRAISAL	2243-2268	91293.43
E02	MFG HOMES	1072	2767.60
E03	HEALTH INS FD		
E04	MTR VEH TRAINING		
F01	INS FD		
F02	TAX ASSR SPEC		
F03	TAX COLL SPEC		
F04	WORKMEN'S COMP	133-135,137-138,140-143,145-147,150	16389.02
F05	WORK COMP INVEST		
F06	COMMUNITY DEV	828-872,874-920	180624.57
F07	DA WORTHLESS CK	127-138	4121.02
G01	SPECIAL JAIL PROJ		

CHECKED BY: WM Lamb
William M. Lamb, Accounting Manager

APPROVED BY TUSCALOOSA COUNTY COMMISSION:

CHAIRMAN, W. Hardy McCollum W Hardy McCollum

COMM. Mike Richardson Mike Richardson

COMM. Gary Youngblood Gary Youngblood

COMM. Bobby Miller Bobby Miller

COMM. Reginald Murray Reginald Murray

3-5

REQUEST FOR TUSCALOOSA COUNTY COMMISSION APPROVAL
DISTRICT DEVELOPMENT PROJECTS
March 8, 2000

District 1:

Applicant: Buhl Community Park

Amount: \$3,630.85

For: Purchase of playground equipment, crossties, pebbles or sand, and installation of equipment at the community playground, Buhl Elementary School campus. The PTA and community will match primarily with cash.

Applicant: Warrior Baseball

Amount: \$6,869.15

For: Fencing improvements as outlined in the scope of work on the attached low quote from Birmingham Fence. Warrior Baseball will match and make up the difference with cash.

District 2:

Applicant: Vance PTA and Community

Amount Requested: \$8,900

For: Frames, backboards, goals, and installation of two basketball goals at the Vance Activity Building on the elementary school campus. Attached is a quote from Garner & Associates for the proposed work. The building will serve students at the school and the community as a center for various activities. The match will be made by in-kind work and donations as shown in the attached budget.

Applicant: Holt Little League

Amount Requested: \$3,000

For: Improvements to ballfield lighting on both the large and small fields, and electrical improvements to the concession building. The match will be made by a donation and cash as depicted in the attached budget.

Applicant: Coaling Little League Baseball Program

Amount Requested: \$ \$8,522.03

For: Partial fencing and grading for a 180-foot field, grading for a parking lot, and purchase of some playground equipment for an adjacent playground area.

District 4:

Applicant: Fosters Area Little League

Amount Requested: \$1,270

For: Post and sleeves for temporary fencing, infield drag, pitching machine, and fence guard for the first and third base foul lines. The program will use cash for matching the district funds. Attached is a list of the items with prices.